MAEFAIR 2020

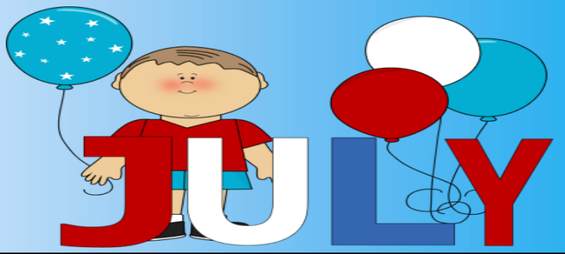

Sun	Mon	Tue	Wed	Thu	Fri	Sat
			1 8:00 INDIVIDUAL VIISTS 10:00 TELEVISED MASS - 70 10:00 STRENGTH & BALANCE 10:30 BINGO 1:30 CURRENT EVENTS 1:30 FAMILY VISITS 2:00 VIRTAL TRAVEL - 29 2:30 ICE-CREAM SOCIAL	2 8:00 INDIVIDUAL VISITS 10:00 NATURE STROLL 10:30 WORD GAME 10:30 PLANT CARE 1:30 NAIL CARE 2:30 FAMILY VISITS 2:30 MUSIC & SNACKS	3 8:00 INDIVIDUAL VISITS 10:00 EXERCISE 10:30 NAILS 10:30 FLAG MAKING 10:30 FACETIME W/ FAMILY 12:00 LUNCH 1:30 FAMILY VISITS 2:30 PATROTIC SING –A-LONG W/SNACKS	4 INDEPENDANCE DAY 9:30 INDIVIDUAL VIISTS 10:00 VIRTUAL CHURCH TV 10:00 FACETIME W/ FAMILY 1:30 FAMILY VISITS
5 10:00 TELEVISED CHURCH 10:30 FACETIME W/FAMILY 11:15 INDIVIDUAL 1.1 VISITS 1:30 FAMILY VISITS	6 8:00 INDIVIDUAL VIISTS 10:00 EXERCISE 10:30 ART & CRAFT 10:30 BRAIN TEASER RR 10:30 FACETIME W/FAMILY 1:30 BINGO 1:30 FAMILY VISITS 2:30 ROOT BEER FLOAT	7 8:00 INDIVIDUAL VISITS 9:00 TELEVISED MASS - 70 10:00 CHAIR EXERCISE 10:30 CUPCAKE DECORATION 10:30 FACETIME W/FAMILY 1:30 KNOW YOUR NEIGHBOR 1:30 FAMILY VISITS 2:00 VIRTAL TRAVEL - 29 2:30 MUSIC & SNACKS	8 8:00 INDIVIDUAL VIISTS 9:00 TELEVISED MASS - 70 10:00 STRENGTH & BALANCE 10:30 BINGO 1:30 CURRENT EVENTS 1:30 FAMILY VISITS 2:00 VIRTAL TRAVEL - 29 2:30 ICE-CREAM SOCIAL 2:30 FAMILY VISIT	9 8:00 INDIVIDUAL VIISTS 10:00 NATURE STROLL 10:30 WORD GAME 12:00 MEN LUNCHEON 1:30 REMINISCE 1;30 FAMILY VISIT 2:30 MUSIC & SNACKS	10 8:00 INDIVIDUAL VISITS 10:00 EXERCISE 10:30 NAILS 1030 ART & CRAFT - RR 10:30 FACETIME W/ FAMILY 1:30 TRIVIA –PATIO 2:30 KARAOKE/ SING –A-LONG W/SNACKS	11 9:30 INDIVIDUAL VISITS 10:00 VIRTUAL CHURCH TV 10:00 FACETIME W/FAMILY 1:30 FAFMILY VISITS
12 10:00 TELEVISED CHURCH 10:30 FACETIME W/FAMILY 11:00 INDIVIDUAL 1.1 VISITS 1:30 FAMILY VISITS	13 8:00 INDIVIDUAL VIISTS 10:00 EXERCISE 10:30 PAINTING 10:30 BRAIN TEASER RR 10:30 FACETIME W/FAMILY 1:30 FAMILY VISITS 1:30 BINGO 2:30 ROOT BEER FLOAT	14 8:00 INDIVIDUAL VISITS 9:00 TELEVISED MASS - 70 10:00 CHAIR EXERCISE 10:30 CUPCAKE DECORATION 10:30 FACETIME W/FAMILY 1:30 REMINISCE 2:00 VIRTAL TRAVEL - 29 2:30 MUSIC & SNACKS	15 8:00 INDIVIDUAL VIISTS 9:00 TELEVISED MASS - 70 10:00 STRENGTH & BALANCE 10:30 BINGO 1:30 TRIVIA 1:30 REMINISCE 2:00 VIRTAL TRAVEL - 29 2:30 ICE-CREAM SOCIAL	16 8:00 INDIVIDUAL VISIT 10:00 NATURE STROLL 10:30 WORD GAME 10:30 FACETIME 12:00 LADIES LUNCHEON 1:30 NAIL CARE 1:30 FAMILY VISITS	17 8:00 INDIVIDUAL VISITS 10:00 EXERCISE 10:30 NAILS 10:30 FACETIME W/ FAMILY 1:30 TRIVIA –PATIO 2:30 KARAOKE/ SING –A-LONG W/SNACKS	18 9:30 INDIVIDUAL VISITS 10:00 VIRTUAL CHURCH TV 10:30 FACETIME W/FAMILY 1:30 FAMILY VISIT
19 10:00 TELEVISED CHURCH TV 10:30 FACETIME W/FAMILY 11:00 INDIVIDUAL 1.1 VISITS 1:30 FAMILY VISITS	20 8:00 INDIVIDUAL VISITS 10:00 EXERCISE 10:30 ART & CRAFT 10:30 BRAIN TEASER - RR 10:30 FACETIME W/FAMILY 1:30 FAMILY VISITS 1:30 BINGO 2:30 ROOT BEER FLOAT	21 8:00 INDIVIDUAL VIISTS 9:00 TELEVISED MASS - 70 10:00 STRENGTH & BALANCE 10:30 CUPCAKE DECORATING 1:30 FAMILY VISITS 1:30 REMINISCE 2:00 VIRTAL TRAVEL - 29 2:30 MUSIC & SNACKS	22 8:00 INDIVIDUAL VIISTS 9:00 TELEVISED MASS - 70 10:00 STRENGTH & BALANCE 10:30 BINGO 1:30 REMINISCES 1:30 OUTSIDE PATIO 2:00 VIRTAL TRAVEL - 29 2:30 ICE-CREAM SOCIAL	23 8:00 INDIVIDUAL VIISTS 10:00 NATURE STROLL 10:30 WORD GAME 1:30 NAIL CARE 1:30 FAMILY VISITS 2:00 FOOD MEETING 2:30 RESIDENT'S MEETING 2:30 AFTERNOON SNACKS	24 8:00 INDIVIDUAL VISITS 10:00 EXERCISE 10:30 NAILS 10:30 FACETIME W/ FAMILY 1:30 TRIVIA –PATIO 2:30 KARAOKE/ SING –A-LONG W/SNACKS	25 9:30 INDIVIDUAL VISITS 10:00 VIRTUAL CHURCH TV 10:30 FACETIME W/FAMILY 1:30 FAMILY VISITS
26 10:00 TELEVISED CHURCH TV 10:30 FACETIME W/FAMILY 11:00 INDIVIDUAL VISITS 1.1 1:30 FAMILY VISITS	27 8:00 INDIVIDUAL VISITS 10:00 EXERCISE 10:30 ART & CRAFT 10:30 BRAIN TEASER - RR 10:30 FACETIME W/FAMILY 1:30 BINGO 1:30 FAMILY VISITS 2:30 ROOT BEER FLOAT	28 8:00 INDIVIDUAL VIISTS 9:00 TELEVISED MASS - 70 10:00 STRENGTH & BALANCE 10:30 CUPCAKE DECORATING 1:30 FAMILY VISITS 1:30 REMINISCE 2:00 VIRTAL TRAVEL - 29 2:30 MUSIC & SNACKS	29 8:00 INDIVIDUAL VIISTS 10:00 STRENGTH & BALANCE 10:30 BINGO 12:00 BIRTHDAY LUNCHEON 1:30 TRIVIA 2:00 VIRTAL TRAVEL - 29 2:30 ICE-CREAM SOCIAL	30 8:00 INDIVIDUAL VIISTS 10:00 NATURE STROLL 10:30 WORD GAME 1:30 NAIL CARE 1:30 FAMILY VISITS 2:00 FOOD MEETING 2:30 RESIDENT'S MEETING 2:30 AFTERNOON SNACKS	31 8:00 INDIVIDUAL VISITS 10:00 EXERCISE 10:30 NAILS 10:30 FACETIME W/ FAMILY 1:30 TRIVIA –PATIO 2:30 KARAOKE/ SING –A-LONG W/SNACKS	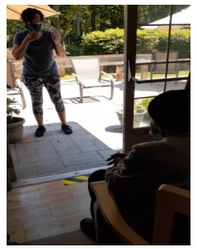

OUT-SIDE PATIO IF WEATHER PERMIT

21 MAEFAIR COURT, TRUMBULL, CT, 203-459-5152

Calendar Subject to Change